Toss the Feathers

(Track 1)
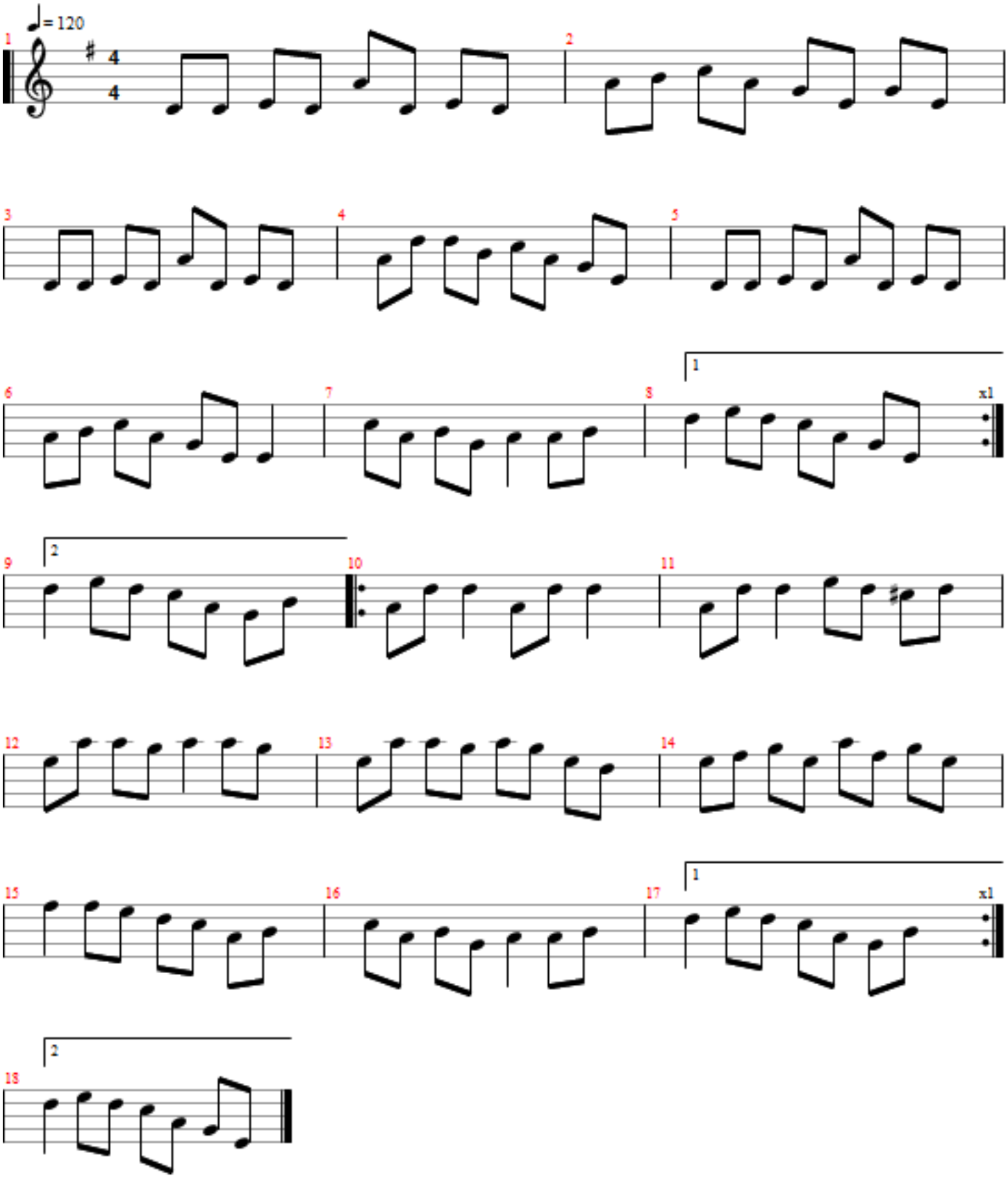
Irish Trad. by Corrs